

**BASIX COMMITMENTS:**  
PROVIDE R1.30 (OR R1.70) INSULATION TO EXTERNAL STUD WALLS  
PROVIDE R1.74 (UP) INSULATION TO RAKED CEILING, ROOF: FOIL BACKED BLANKET (55mm)

**NEW OR ALTERED SHOWERHEADS MUST HAVE A FLOW RATE NO GREATER THAN 9L PER MINUTE OR A MIN. 3 STAR WATER RATING.**

**NEW OR ALTERED TOILETS MUST HAVE A FLOW RATE NO GREATER THAN 4L PER AVERAGE FLUSH OR A MIN. 3 STAR WATER RATING**

**NEW OR ALTERED TAPS MUST HAVE A FLOW RATE NO GREATER THAN 9L PER MINUTE OR MIN. 3 STAR RATING.**

**HERITAGE NOTES:**  
- ALL EXISTING FINISHES, TEXTURES & FENETRATION TO BE RETAINED TO GUEST BEDROOM AND CORRIDOR UP TO THE CORRIDOR BULKHEAD.  
- NEW TIMBER SKIRTING BOARDS TO MATCH EXISTING.  
- NEW TIMBER ARCHITRAVES TO MATCH EXISTING.  
- EXISTING BED CEILING ROSE TO BE REUSED OR REPLACED LIKFE FOR LIKE

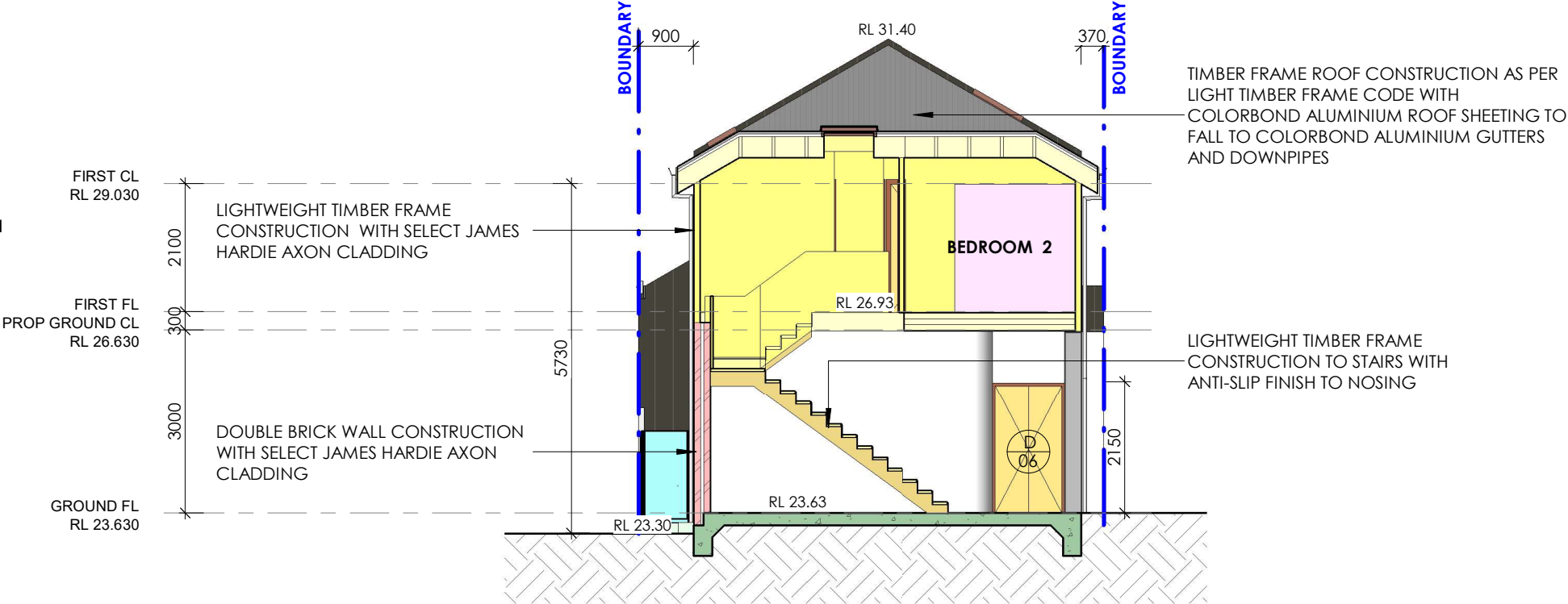

1 PROPOSED SECTION A  
1 : 100

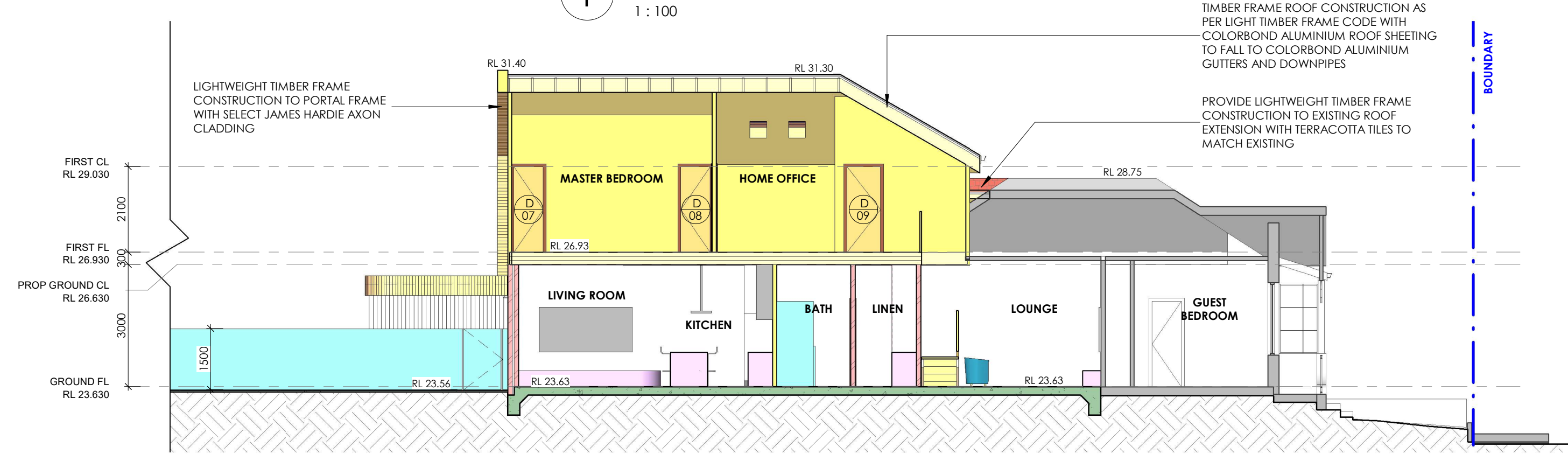

2 PROPOSED SECTION B  
1 : 100

B	DEVELOPMENT APPLICATION	06-06-2022	DP	RO, EJS
A	CONCEPT DESIGN	26-04-2022	DP	RO, EJS
ISSUE	AMENDMENTS	DATE	DRN	CHK

CLIENT	Mr & Mrs Ferrara	PROJECT	ALTERATIONS & ADDITIONS	DRAWING TITLE	PROPOSED SECTION A & B
ADDRESS	26 Second St, Ashbury	PROJECT STATUS	DEVELOPMENT APPLICATION	SHEET NO:	10
				ISSUE:	B
				SCALE:	1 : 100@A3
				JOB NO:	888-1657
				DESIGN:	DP
				DRAWN:	DP
				CHECKED:	RO, EJS

**DS407**  
DESIGN STUDIO

PO Box 141 Earlwood NSW 2206.  
E admin@designstudio407.com.au  
W www.designstudio407.com.au

T (02) 9558 8944  
F (02) 9558 9765

**Master Builders Association**  
Member Australian Institute of Architects

COPYRIGHT of designs shown heron is retained by DESIGN STUDIO 407. Authority is required for any reproduction.  
Contractor(s) to verify all dimensions on site before commencing work. Figured dimensions given are to be taken in preference to scaling.

Rod O'Laco: Nominated Architect NSW A.R.B. 6520.